

### Alarm Status

Low		OK
High		OK

### Recorder Info

Serial # : 0010017494	Model : HAXO-8	Battery : OK	Trip # : 104
User ID : cmro II STATIE TROACA 09 06			

### Recorder Configuration

Start type : <b>Date/Time start</b>	Temperature alarms	Humidity alarms
Start delay : <b>None</b>	Lower : <b>-30.0 °C after 2 Consecutive</b>	Lower : <b>10.0 %RH</b>
Interval : <b>5 Minutes</b>	Upper : <b>50.0 °C after 2 Consecutive</b>	Upper : <b>100.0 %RH</b>
Alert indicator : <b>Enabled lower &amp; upper</b>		
OK indicator : <b>Enabled</b>		

### Recorded Data

First reading : <b>11/28/2016 5:15:00 PM</b>	Temperature statistics	Humidity statistics
Last reading : <b>11/30/2016 4:05:00 PM</b>	Lowest : <b>-1.8 °C</b>	Lowest : <b>53.4 %RH</b>
Elapsed Time : <b>1 Day, 22 Hours, 50 Minutes</b>	@ <b>11/30/2016 8:40:00 AM</b>	@ <b>11/28/2016 5:45:00 PM</b>
Total readings : <b>563</b>	Highest : <b>5.8 °C</b>	Highest : <b>87.5 %RH</b>
First evaluated : <b>11/28/2016 5:15:00 PM</b>	@ <b>11/28/2016 5:15:00 PM</b>	@ <b>11/29/2016 10:10:00 PM</b>
Last evaluated : <b>11/30/2016 4:05:00 PM</b>	Average reading : <b>1.0 °C</b>	Average reading : <b>81.9 %RH</b>
Evaluated Time : <b>1 Day, 22 Hours, 50 Minutes</b>	Standard Deviation (S) : <b>2.0 °C</b>	Standard Deviation (S) : <b>9.9 %RH</b>
Evaluated Readings : <b>563</b>	Mean Kinetic <b>1.25 °C</b>	

### Low Alarm

Temperature	Triggered : <b>(none)</b>
	Time below : <b>(none)</b>
	Occurrences : <b>0</b>
	°C - Minutes below : <b>0.00</b>
Humidity	Triggered : <b>(none)</b>
	Time below : <b>(none)</b>
	Occurrences : <b>0</b>

### High Alarm

Temperature	Triggered : <b>(none)</b>
	Time above : <b>(none)</b>
	Occurrences : <b>0</b>
	°C - Minutes above : <b>0.00</b>
Humidity	Triggered : <b>(none)</b>
	Time above : <b>(none)</b>
	Occurrences : <b>0</b>

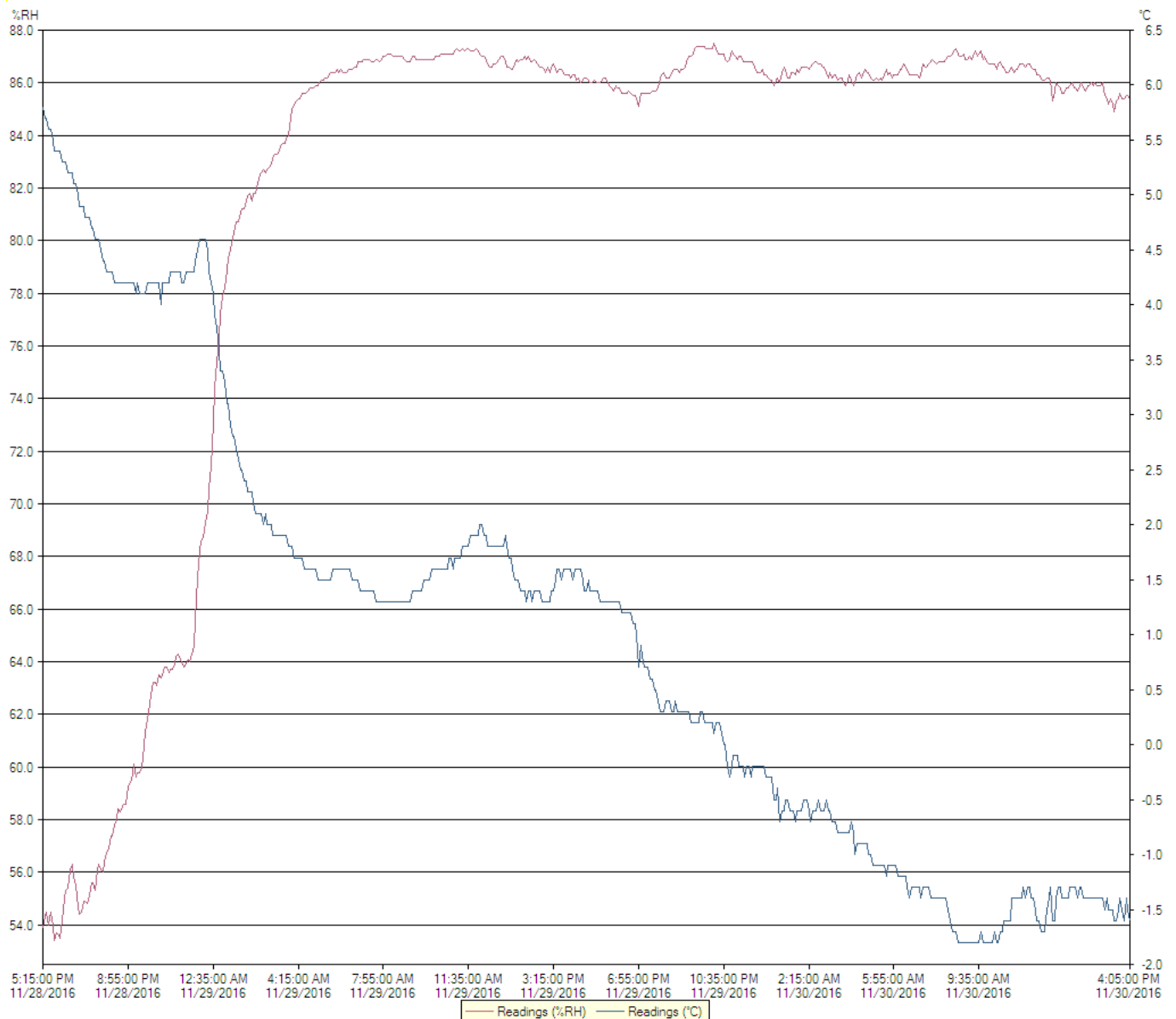

# Chart

0010017494 - cmro II STATIE TROACA 09 06

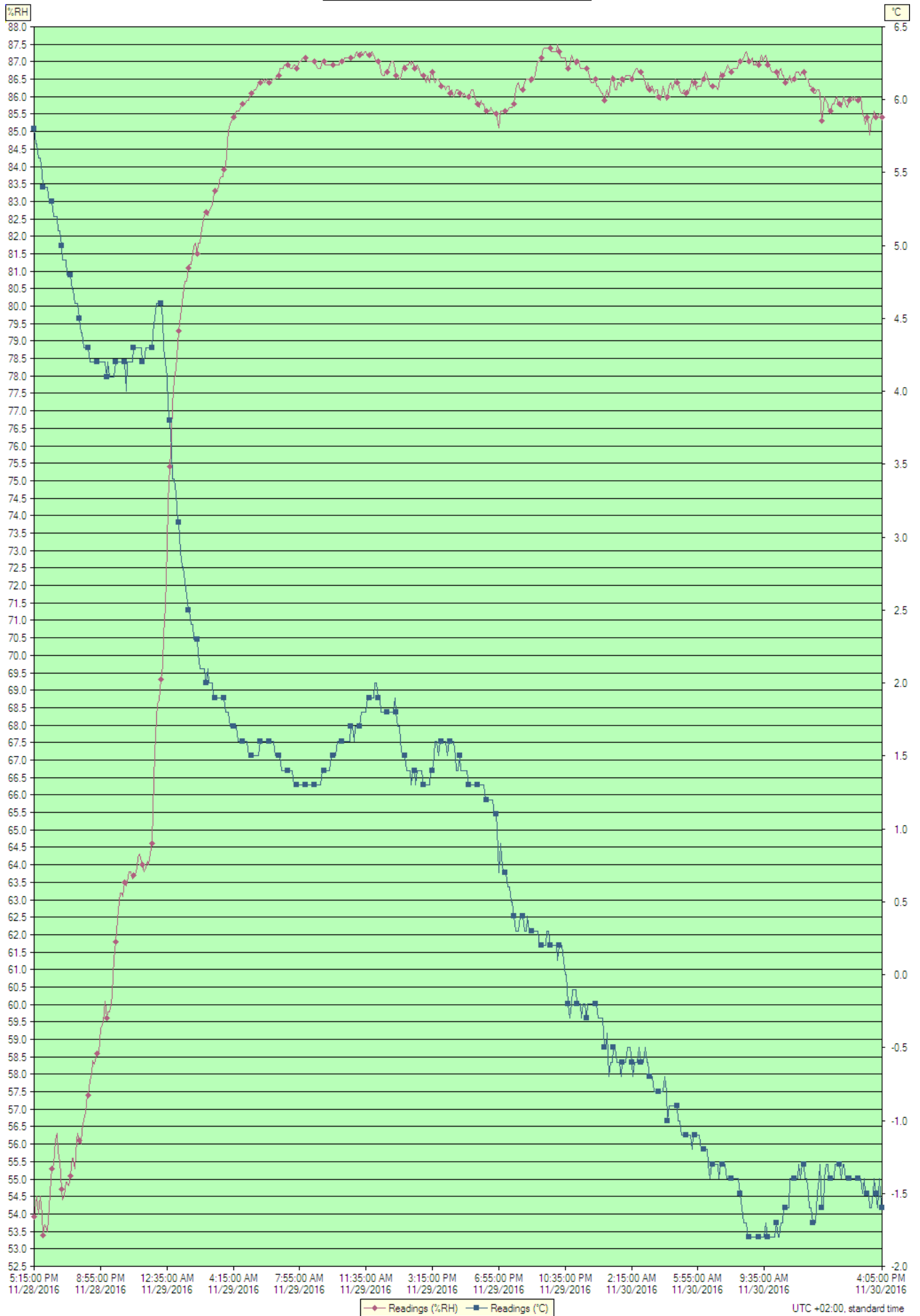

UTC +02:00, standard time

Index	Date	Time	%RH	°C
1	11/28/2016	5:15:00 PM	53.9	5.8
2	11/28/2016	5:20:00 PM	54.3	5.7
3	11/28/2016	5:25:00 PM	54.5	5.7
4	11/28/2016	5:30:00 PM	54.0	5.6
5	11/28/2016	5:35:00 PM	54.5	5.6
6	11/28/2016	5:40:00 PM	54.0	5.5
7	11/28/2016	5:45:00 PM	53.4	5.4
8	11/28/2016	5:50:00 PM	53.7	5.4
9	11/28/2016	5:55:00 PM	53.6	5.4
10	11/28/2016	6:00:00 PM	53.5	5.4
11	11/28/2016	6:05:00 PM	54.2	5.3
12	11/28/2016	6:10:00 PM	55.0	5.3
13	11/28/2016	6:15:00 PM	55.3	5.3
14	11/28/2016	6:20:00 PM	55.4	5.2
15	11/28/2016	6:25:00 PM	56.1	5.2
16	11/28/2016	6:30:00 PM	56.3	5.2
17	11/28/2016	6:35:00 PM	55.8	5.1
18	11/28/2016	6:40:00 PM	55.5	5.1
19	11/28/2016	6:45:00 PM	54.7	5.0
20	11/28/2016	6:50:00 PM	54.4	4.9
21	11/28/2016	6:55:00 PM	54.5	4.9
22	11/28/2016	7:00:00 PM	54.9	4.9
23	11/28/2016	7:05:00 PM	54.9	4.8
24	11/28/2016	7:10:00 PM	54.8	4.8
25	11/28/2016	7:15:00 PM	55.1	4.8
26	11/28/2016	7:20:00 PM	55.6	4.7
27	11/28/2016	7:25:00 PM	55.6	4.7
28	11/28/2016	7:30:00 PM	55.3	4.6
29	11/28/2016	7:35:00 PM	56.1	4.6
30	11/28/2016	7:40:00 PM	56.3	4.6
31	11/28/2016	7:45:00 PM	56.1	4.5
32	11/28/2016	7:50:00 PM	56.0	4.4
33	11/28/2016	7:55:00 PM	56.4	4.4
34	11/28/2016	8:00:00 PM	56.7	4.3
35	11/28/2016	8:05:00 PM	56.9	4.3
36	11/28/2016	8:10:00 PM	57.4	4.3
37	11/28/2016	8:15:00 PM	57.4	4.3
38	11/28/2016	8:20:00 PM	57.8	4.2
39	11/28/2016	8:25:00 PM	58.0	4.2
40	11/28/2016	8:30:00 PM	58.4	4.2
41	11/28/2016	8:35:00 PM	58.3	4.2
42	11/28/2016	8:40:00 PM	58.5	4.2
43	11/28/2016	8:45:00 PM	58.6	4.2
44	11/28/2016	8:50:00 PM	58.6	4.2
45	11/28/2016	8:55:00 PM	59.3	4.2
46	11/28/2016	9:00:00 PM	59.4	4.2
47	11/28/2016	9:05:00 PM	59.5	4.2
48	11/28/2016	9:10:00 PM	60.1	4.2
49	11/28/2016	9:15:00 PM	59.6	4.1
50	11/28/2016	9:20:00 PM	59.8	4.2
51	11/28/2016	9:25:00 PM	59.8	4.1
52	11/28/2016	9:30:00 PM	60.0	4.1
53	11/28/2016	9:35:00 PM	60.3	4.1
54	11/28/2016	9:40:00 PM	61.3	4.1
55	11/28/2016	9:45:00 PM	61.8	4.2
56	11/28/2016	9:50:00 PM	62.4	4.2
57	11/28/2016	9:55:00 PM	62.7	4.2
58	11/28/2016	10:00:00 PM	63.2	4.2
59	11/28/2016	10:05:00 PM	63.2	4.2
60	11/28/2016	10:10:00 PM	63.1	4.2
61	11/28/2016	10:15:00 PM	63.5	4.2
62	11/28/2016	10:20:00 PM	63.4	4.0
63	11/28/2016	10:25:00 PM	63.5	4.2
64	11/28/2016	10:30:00 PM	63.8	4.2
65	11/28/2016	10:35:00 PM	63.8	4.2
66	11/28/2016	10:40:00 PM	63.6	4.2
67	11/28/2016	10:45:00 PM	63.7	4.3
68	11/28/2016	10:50:00 PM	63.7	4.3
69	11/28/2016	10:55:00 PM	63.9	4.3
70	11/28/2016	11:00:00 PM	64.2	4.3
71	11/28/2016	11:05:00 PM	64.3	4.3
72	11/28/2016	11:10:00 PM	64.1	4.3
73	11/28/2016	11:15:00 PM	64.0	4.2
74	11/28/2016	11:20:00 PM	63.8	4.2
75	11/28/2016	11:25:00 PM	63.9	4.3
76	11/28/2016	11:30:00 PM	64.1	4.3
77	11/28/2016	11:35:00 PM	64.0	4.3

Index	Date	Time	%RH	°C
78	11/28/2016	11:40:00 PM	64.3	4.3
79	11/28/2016	11:45:00 PM	64.6	4.3
80	11/28/2016	11:50:00 PM	65.6	4.4
81	11/28/2016	11:55:00 PM	67.2	4.5
82	11/29/2016	12:00:00 AM	68.2	4.6
83	11/29/2016	12:05:00 AM	68.6	4.6
84	11/29/2016	12:10:00 AM	68.7	4.6
85	11/29/2016	12:15:00 AM	69.3	4.6
86	11/29/2016	12:20:00 AM	69.7	4.5
87	11/29/2016	12:25:00 AM	70.6	4.3
88	11/29/2016	12:30:00 AM	71.4	4.2
89	11/29/2016	12:35:00 AM	73.1	4.1
90	11/29/2016	12:40:00 AM	74.4	3.9
91	11/29/2016	12:45:00 AM	75.4	3.8
92	11/29/2016	12:50:00 AM	76.3	3.6
93	11/29/2016	12:55:00 AM	77.2	3.4
94	11/29/2016	1:00:00 AM	77.9	3.4
95	11/29/2016	1:05:00 AM	78.2	3.3
96	11/29/2016	1:10:00 AM	78.9	3.1
97	11/29/2016	1:15:00 AM	79.3	3.1
98	11/29/2016	1:20:00 AM	79.7	2.9
99	11/29/2016	1:25:00 AM	80.1	2.8
100	11/29/2016	1:30:00 AM	80.3	2.8
101	11/29/2016	1:35:00 AM	80.7	2.7
102	11/29/2016	1:40:00 AM	80.7	2.6
103	11/29/2016	1:45:00 AM	81.1	2.5
104	11/29/2016	1:50:00 AM	81.2	2.5
105	11/29/2016	1:55:00 AM	81.2	2.4
106	11/29/2016	2:00:00 AM	81.5	2.4
107	11/29/2016	2:05:00 AM	81.7	2.3
108	11/29/2016	2:10:00 AM	81.8	2.3
109	11/29/2016	2:15:00 AM	81.5	2.3
110	11/29/2016	2:20:00 AM	81.8	2.2
111	11/29/2016	2:25:00 AM	81.8	2.1
112	11/29/2016	2:30:00 AM	82.2	2.1
113	11/29/2016	2:35:00 AM	82.5	2.1
114	11/29/2016	2:40:00 AM	82.6	2.1
115	11/29/2016	2:45:00 AM	82.7	2.0
116	11/29/2016	2:50:00 AM	82.6	2.1
117	11/29/2016	2:55:00 AM	82.7	2.0
118	11/29/2016	3:00:00 AM	82.8	2.0
119	11/29/2016	3:05:00 AM	82.9	2.0
120	11/29/2016	3:10:00 AM	83.1	1.9
121	11/29/2016	3:15:00 AM	83.3	1.9
122	11/29/2016	3:20:00 AM	83.3	1.9
123	11/29/2016	3:25:00 AM	83.4	1.9
124	11/29/2016	3:30:00 AM	83.6	1.9
125	11/29/2016	3:35:00 AM	83.7	1.9
126	11/29/2016	3:40:00 AM	83.7	1.9
127	11/29/2016	3:45:00 AM	83.9	1.9
128	11/29/2016	3:50:00 AM	84.0	1.8
129	11/29/2016	3:55:00 AM	84.7	1.8
130	11/29/2016	4:00:00 AM	85.0	1.8
131	11/29/2016	4:05:00 AM	85.2	1.7
132	11/29/2016	4:10:00 AM	85.3	1.7
133	11/29/2016	4:15:00 AM	85.4	1.7
134	11/29/2016	4:20:00 AM	85.4	1.7
135	11/29/2016	4:25:00 AM	85.6	1.7
136	11/29/2016	4:30:00 AM	85.6	1.6
137	11/29/2016	4:35:00 AM	85.6	1.6
138	11/29/2016	4:40:00 AM	85.7	1.6
139	11/29/2016	4:45:00 AM	85.8	1.6
140	11/29/2016	4:50:00 AM	85.8	1.6
141	11/29/2016	4:55:00 AM	85.8	1.6
142	11/29/2016	5:00:00 AM	85.9	1.6
143	11/29/2016	5:05:00 AM	85.9	1.5
144	11/29/2016	5:10:00 AM	86.0	1.5
145	11/29/2016	5:15:00 AM	86.1	1.5
146	11/29/2016	5:20:00 AM	86.1	1.5
147	11/29/2016	5:25:00 AM	86.2	1.5
148	11/29/2016	5:30:00 AM	86.2	1.5
149	11/29/2016	5:35:00 AM	86.3	1.5
150	11/29/2016	5:40:00 AM	86.4	1.5
151	11/29/2016	5:45:00 AM	86.4	1.6
152	11/29/2016	5:50:00 AM	86.4	1.6
153	11/29/2016	5:55:00 AM	86.5	1.6
154	11/29/2016	6:00:00 AM	86.4	1.6

Index	Date	Time	%RH	°C
155	11/29/2016	6:05:00 AM	86.5	1.6
156	11/29/2016	6:10:00 AM	86.4	1.6
157	11/29/2016	6:15:00 AM	86.4	1.6
158	11/29/2016	6:20:00 AM	86.4	1.6
159	11/29/2016	6:25:00 AM	86.5	1.6
160	11/29/2016	6:30:00 AM	86.5	1.6
161	11/29/2016	6:35:00 AM	86.5	1.5
162	11/29/2016	6:40:00 AM	86.6	1.5
163	11/29/2016	6:45:00 AM	86.6	1.5
164	11/29/2016	6:50:00 AM	86.8	1.5
165	11/29/2016	6:55:00 AM	86.8	1.4
166	11/29/2016	7:00:00 AM	86.8	1.4
167	11/29/2016	7:05:00 AM	86.9	1.4
168	11/29/2016	7:10:00 AM	86.9	1.4
169	11/29/2016	7:15:00 AM	86.9	1.4
170	11/29/2016	7:20:00 AM	86.9	1.4
171	11/29/2016	7:25:00 AM	86.8	1.4
172	11/29/2016	7:30:00 AM	86.8	1.4
173	11/29/2016	7:35:00 AM	86.9	1.3
174	11/29/2016	7:40:00 AM	86.9	1.3
175	11/29/2016	7:45:00 AM	86.8	1.3
176	11/29/2016	7:50:00 AM	86.9	1.3
177	11/29/2016	7:55:00 AM	87.0	1.3
178	11/29/2016	8:00:00 AM	87.0	1.3
179	11/29/2016	8:05:00 AM	87.1	1.3
180	11/29/2016	8:10:00 AM	87.1	1.3
181	11/29/2016	8:15:00 AM	87.1	1.3
182	11/29/2016	8:20:00 AM	87.0	1.3
183	11/29/2016	8:25:00 AM	87.0	1.3
184	11/29/2016	8:30:00 AM	87.0	1.3
185	11/29/2016	8:35:00 AM	87.0	1.3
186	11/29/2016	8:40:00 AM	87.0	1.3
187	11/29/2016	8:45:00 AM	87.0	1.3
188	11/29/2016	8:50:00 AM	86.9	1.3
189	11/29/2016	8:55:00 AM	86.8	1.3
190	11/29/2016	9:00:00 AM	86.8	1.3
191	11/29/2016	9:05:00 AM	86.8	1.3
192	11/29/2016	9:10:00 AM	87.0	1.4
193	11/29/2016	9:15:00 AM	87.0	1.4
194	11/29/2016	9:20:00 AM	86.9	1.4
195	11/29/2016	9:25:00 AM	86.9	1.4
196	11/29/2016	9:30:00 AM	86.9	1.4
197	11/29/2016	9:35:00 AM	86.9	1.4
198	11/29/2016	9:40:00 AM	86.9	1.5
199	11/29/2016	9:45:00 AM	86.9	1.5
200	11/29/2016	9:50:00 AM	86.9	1.5
201	11/29/2016	9:55:00 AM	86.9	1.5
202	11/29/2016	10:00:00 AM	86.9	1.6
203	11/29/2016	10:05:00 AM	86.9	1.6
204	11/29/2016	10:10:00 AM	87.0	1.6
205	11/29/2016	10:15:00 AM	87.0	1.6
206	11/29/2016	10:20:00 AM	87.0	1.6
207	11/29/2016	10:25:00 AM	87.1	1.6
208	11/29/2016	10:30:00 AM	87.1	1.6
209	11/29/2016	10:35:00 AM	87.1	1.6
210	11/29/2016	10:40:00 AM	87.1	1.6
211	11/29/2016	10:45:00 AM	87.1	1.7
212	11/29/2016	10:50:00 AM	87.1	1.7
213	11/29/2016	10:55:00 AM	87.1	1.6
214	11/29/2016	11:00:00 AM	87.2	1.7
215	11/29/2016	11:05:00 AM	87.3	1.7
216	11/29/2016	11:10:00 AM	87.2	1.7
217	11/29/2016	11:15:00 AM	87.2	1.7
218	11/29/2016	11:20:00 AM	87.3	1.8
219	11/29/2016	11:25:00 AM	87.2	1.8
220	11/29/2016	11:30:00 AM	87.3	1.8
221	11/29/2016	11:35:00 AM	87.3	1.8
222	11/29/2016	11:40:00 AM	87.2	1.9
223	11/29/2016	11:45:00 AM	87.2	1.9
224	11/29/2016	11:50:00 AM	87.2	1.9
225	11/29/2016	11:55:00 AM	87.3	1.9
226	11/29/2016	12:00:00 PM	87.2	1.9
227	11/29/2016	12:05:00 PM	87.1	2.0
228	11/29/2016	12:10:00 PM	87.0	2.0
229	11/29/2016	12:15:00 PM	87.0	1.9
230	11/29/2016	12:20:00 PM	86.9	1.9
231	11/29/2016	12:25:00 PM	86.7	1.8

Index	Date	Time	%RH	°C
232	11/29/2016	12:30:00 PM	86.6	1.8
233	11/29/2016	12:35:00 PM	86.6	1.8
234	11/29/2016	12:40:00 PM	86.7	1.8
235	11/29/2016	12:45:00 PM	86.7	1.8
236	11/29/2016	12:50:00 PM	86.8	1.8
237	11/29/2016	12:55:00 PM	86.9	1.8
238	11/29/2016	1:00:00 PM	87.0	1.8
239	11/29/2016	1:05:00 PM	87.0	1.8
240	11/29/2016	1:10:00 PM	86.8	1.9
241	11/29/2016	1:15:00 PM	86.6	1.8
242	11/29/2016	1:20:00 PM	86.6	1.7
243	11/29/2016	1:25:00 PM	86.5	1.7
244	11/29/2016	1:30:00 PM	86.5	1.6
245	11/29/2016	1:35:00 PM	86.7	1.5
246	11/29/2016	1:40:00 PM	86.9	1.5
247	11/29/2016	1:45:00 PM	86.8	1.5
248	11/29/2016	1:50:00 PM	86.9	1.4
249	11/29/2016	1:55:00 PM	86.9	1.4
250	11/29/2016	2:00:00 PM	87.0	1.4
251	11/29/2016	2:05:00 PM	86.9	1.3
252	11/29/2016	2:10:00 PM	87.0	1.4
253	11/29/2016	2:15:00 PM	86.8	1.4
254	11/29/2016	2:20:00 PM	86.8	1.3
255	11/29/2016	2:25:00 PM	86.9	1.4
256	11/29/2016	2:30:00 PM	86.8	1.4
257	11/29/2016	2:35:00 PM	86.7	1.4
258	11/29/2016	2:40:00 PM	86.6	1.4
259	11/29/2016	2:45:00 PM	86.6	1.3
260	11/29/2016	2:50:00 PM	86.5	1.3
261	11/29/2016	2:55:00 PM	86.4	1.3
262	11/29/2016	3:00:00 PM	86.6	1.3
263	11/29/2016	3:05:00 PM	86.4	1.3
264	11/29/2016	3:10:00 PM	86.6	1.4
265	11/29/2016	3:15:00 PM	86.7	1.4
266	11/29/2016	3:20:00 PM	86.5	1.5
267	11/29/2016	3:25:00 PM	86.4	1.6
268	11/29/2016	3:30:00 PM	86.5	1.6
269	11/29/2016	3:35:00 PM	86.5	1.5
270	11/29/2016	3:40:00 PM	86.4	1.6
271	11/29/2016	3:45:00 PM	86.3	1.6
272	11/29/2016	3:50:00 PM	86.3	1.6
273	11/29/2016	3:55:00 PM	86.3	1.6
274	11/29/2016	4:00:00 PM	86.2	1.6
275	11/29/2016	4:05:00 PM	86.3	1.5
276	11/29/2016	4:10:00 PM	86.3	1.6
277	11/29/2016	4:15:00 PM	86.1	1.6
278	11/29/2016	4:20:00 PM	86.2	1.6
279	11/29/2016	4:25:00 PM	86.0	1.6
280	11/29/2016	4:30:00 PM	86.1	1.5
281	11/29/2016	4:35:00 PM	86.2	1.4
282	11/29/2016	4:40:00 PM	86.2	1.4
283	11/29/2016	4:45:00 PM	86.1	1.5
284	11/29/2016	4:50:00 PM	86.0	1.4
285	11/29/2016	4:55:00 PM	86.0	1.4
286	11/29/2016	5:00:00 PM	86.1	1.4
287	11/29/2016	5:05:00 PM	86.0	1.4
288	11/29/2016	5:10:00 PM	86.0	1.4
289	11/29/2016	5:15:00 PM	86.0	1.3
290	11/29/2016	5:20:00 PM	86.1	1.3
291	11/29/2016	5:25:00 PM	86.2	1.3
292	11/29/2016	5:30:00 PM	86.2	1.3
293	11/29/2016	5:35:00 PM	86.0	1.3
294	11/29/2016	5:40:00 PM	85.9	1.3
295	11/29/2016	5:45:00 PM	85.8	1.3
296	11/29/2016	5:50:00 PM	85.7	1.3
297	11/29/2016	5:55:00 PM	85.9	1.3
298	11/29/2016	6:00:00 PM	85.8	1.3
299	11/29/2016	6:05:00 PM	85.8	1.3
300	11/29/2016	6:10:00 PM	85.6	1.2
301	11/29/2016	6:15:00 PM	85.6	1.2
302	11/29/2016	6:20:00 PM	85.6	1.2
303	11/29/2016	6:25:00 PM	85.6	1.2
304	11/29/2016	6:30:00 PM	85.7	1.2
305	11/29/2016	6:35:00 PM	85.6	1.2
306	11/29/2016	6:40:00 PM	85.5	1.1
307	11/29/2016	6:45:00 PM	85.5	1.1
308	11/29/2016	6:50:00 PM	85.4	1.0

Index	Date	Time	%RH	°C
309	11/29/2016	6:55:00 PM	85.1	0.7
310	11/29/2016	7:00:00 PM	85.6	0.9
311	11/29/2016	7:05:00 PM	85.6	0.8
312	11/29/2016	7:10:00 PM	85.6	0.7
313	11/29/2016	7:15:00 PM	85.6	0.7
314	11/29/2016	7:20:00 PM	85.6	0.7
315	11/29/2016	7:25:00 PM	85.6	0.6
316	11/29/2016	7:30:00 PM	85.7	0.6
317	11/29/2016	7:35:00 PM	85.7	0.5
318	11/29/2016	7:40:00 PM	85.7	0.5
319	11/29/2016	7:45:00 PM	85.8	0.4
320	11/29/2016	7:50:00 PM	86.2	0.3
321	11/29/2016	7:55:00 PM	86.3	0.3
322	11/29/2016	8:00:00 PM	86.4	0.3
323	11/29/2016	8:05:00 PM	86.2	0.4
324	11/29/2016	8:10:00 PM	86.2	0.4
325	11/29/2016	8:15:00 PM	86.2	0.4
326	11/29/2016	8:20:00 PM	86.4	0.3
327	11/29/2016	8:25:00 PM	86.5	0.3
328	11/29/2016	8:30:00 PM	86.5	0.4
329	11/29/2016	8:35:00 PM	86.5	0.3
330	11/29/2016	8:40:00 PM	86.4	0.3
331	11/29/2016	8:45:00 PM	86.5	0.3
332	11/29/2016	8:50:00 PM	86.5	0.3
333	11/29/2016	8:55:00 PM	86.6	0.3
334	11/29/2016	9:00:00 PM	86.8	0.3
335	11/29/2016	9:05:00 PM	87.0	0.3
336	11/29/2016	9:10:00 PM	87.0	0.2
337	11/29/2016	9:15:00 PM	87.1	0.2
338	11/29/2016	9:20:00 PM	87.3	0.2
339	11/29/2016	9:25:00 PM	87.4	0.2
340	11/29/2016	9:30:00 PM	87.4	0.2
341	11/29/2016	9:35:00 PM	87.4	0.3
342	11/29/2016	9:40:00 PM	87.4	0.3
343	11/29/2016	9:45:00 PM	87.4	0.2
344	11/29/2016	9:50:00 PM	87.3	0.2
345	11/29/2016	9:55:00 PM	87.3	0.2
346	11/29/2016	10:00:00 PM	87.3	0.2
347	11/29/2016	10:05:00 PM	87.3	0.2
348	11/29/2016	10:10:00 PM	87.5	0.1
349	11/29/2016	10:15:00 PM	87.3	0.2
350	11/29/2016	10:20:00 PM	87.1	0.2
351	11/29/2016	10:25:00 PM	87.1	0.2
352	11/29/2016	10:30:00 PM	87.1	0.1
353	11/29/2016	10:35:00 PM	87.1	0.0
354	11/29/2016	10:40:00 PM	86.9	0.0
355	11/29/2016	10:45:00 PM	86.8	-0.2
356	11/29/2016	10:50:00 PM	86.9	-0.3
357	11/29/2016	10:55:00 PM	87.2	-0.2
358	11/29/2016	11:00:00 PM	87.1	-0.1
359	11/29/2016	11:05:00 PM	87.0	-0.1
360	11/29/2016	11:10:00 PM	86.9	-0.1
361	11/29/2016	11:15:00 PM	87.0	-0.2
362	11/29/2016	11:20:00 PM	87.0	-0.2
363	11/29/2016	11:25:00 PM	86.8	-0.2
364	11/29/2016	11:30:00 PM	86.8	-0.3
365	11/29/2016	11:35:00 PM	86.8	-0.2
366	11/29/2016	11:40:00 PM	86.8	-0.2
367	11/29/2016	11:45:00 PM	86.8	-0.3
368	11/29/2016	11:50:00 PM	86.8	-0.2
369	11/29/2016	11:55:00 PM	86.6	-0.2
370	11/30/2016	12:00:00 AM	86.4	-0.2
371	11/30/2016	12:05:00 AM	86.4	-0.2
372	11/30/2016	12:10:00 AM	86.4	-0.2
373	11/30/2016	12:15:00 AM	86.5	-0.2
374	11/30/2016	12:20:00 AM	86.3	-0.2
375	11/30/2016	12:25:00 AM	86.3	-0.3
376	11/30/2016	12:30:00 AM	86.2	-0.3
377	11/30/2016	12:35:00 AM	86.1	-0.3
378	11/30/2016	12:40:00 AM	86.1	-0.3
379	11/30/2016	12:45:00 AM	85.9	-0.5
380	11/30/2016	12:50:00 AM	86.1	-0.5
381	11/30/2016	12:55:00 AM	86.2	-0.4
382	11/30/2016	1:00:00 AM	86.0	-0.7
383	11/30/2016	1:05:00 AM	86.4	-0.6
384	11/30/2016	1:10:00 AM	86.6	-0.6
385	11/30/2016	1:15:00 AM	86.5	-0.5

Index	Date	Time	%RH	°C
386	11/30/2016	1:20:00 AM	86.2	-0.5
387	11/30/2016	1:25:00 AM	86.2	-0.6
388	11/30/2016	1:30:00 AM	86.4	-0.6
389	11/30/2016	1:35:00 AM	86.4	-0.6
390	11/30/2016	1:40:00 AM	86.3	-0.7
391	11/30/2016	1:45:00 AM	86.5	-0.6
392	11/30/2016	1:50:00 AM	86.4	-0.6
393	11/30/2016	1:55:00 AM	86.6	-0.6
394	11/30/2016	2:00:00 AM	86.6	-0.5
395	11/30/2016	2:05:00 AM	86.6	-0.5
396	11/30/2016	2:10:00 AM	86.6	-0.5
397	11/30/2016	2:15:00 AM	86.5	-0.6
398	11/30/2016	2:20:00 AM	86.6	-0.7
399	11/30/2016	2:25:00 AM	86.7	-0.6
400	11/30/2016	2:30:00 AM	86.8	-0.6
401	11/30/2016	2:35:00 AM	86.8	-0.6
402	11/30/2016	2:40:00 AM	86.7	-0.5
403	11/30/2016	2:45:00 AM	86.7	-0.6
404	11/30/2016	2:50:00 AM	86.6	-0.6
405	11/30/2016	2:55:00 AM	86.6	-0.6
406	11/30/2016	3:00:00 AM	86.4	-0.5
407	11/30/2016	3:05:00 AM	86.2	-0.6
408	11/30/2016	3:10:00 AM	86.4	-0.6
409	11/30/2016	3:15:00 AM	86.2	-0.7
410	11/30/2016	3:20:00 AM	86.3	-0.7
411	11/30/2016	3:25:00 AM	86.3	-0.7
412	11/30/2016	3:30:00 AM	86.1	-0.8
413	11/30/2016	3:35:00 AM	86.2	-0.8
414	11/30/2016	3:40:00 AM	86.2	-0.8
415	11/30/2016	3:45:00 AM	86.0	-0.8
416	11/30/2016	3:50:00 AM	85.9	-0.8
417	11/30/2016	3:55:00 AM	86.1	-0.8
418	11/30/2016	4:00:00 AM	86.3	-0.8
419	11/30/2016	4:05:00 AM	86.1	-0.7
420	11/30/2016	4:10:00 AM	85.9	-0.8
421	11/30/2016	4:15:00 AM	86.0	-1.0
422	11/30/2016	4:20:00 AM	86.3	-0.9
423	11/30/2016	4:25:00 AM	86.4	-0.9
424	11/30/2016	4:30:00 AM	86.2	-0.9
425	11/30/2016	4:35:00 AM	86.3	-0.9
426	11/30/2016	4:40:00 AM	86.5	-0.9
427	11/30/2016	4:45:00 AM	86.4	-0.9
428	11/30/2016	4:50:00 AM	86.4	-1.0
429	11/30/2016	4:55:00 AM	86.2	-1.0
430	11/30/2016	5:00:00 AM	86.1	-1.1
431	11/30/2016	5:05:00 AM	86.1	-1.1
432	11/30/2016	5:10:00 AM	86.2	-1.1
433	11/30/2016	5:15:00 AM	86.1	-1.1
434	11/30/2016	5:20:00 AM	86.2	-1.1
435	11/30/2016	5:25:00 AM	86.1	-1.1
436	11/30/2016	5:30:00 AM	86.3	-1.1
437	11/30/2016	5:35:00 AM	86.5	-1.2
438	11/30/2016	5:40:00 AM	86.3	-1.1
439	11/30/2016	5:45:00 AM	86.4	-1.1
440	11/30/2016	5:50:00 AM	86.2	-1.1
441	11/30/2016	5:55:00 AM	86.3	-1.1
442	11/30/2016	6:00:00 AM	86.3	-1.1
443	11/30/2016	6:05:00 AM	86.3	-1.2
444	11/30/2016	6:10:00 AM	86.5	-1.2
445	11/30/2016	6:15:00 AM	86.5	-1.2
446	11/30/2016	6:20:00 AM	86.7	-1.2
447	11/30/2016	6:25:00 AM	86.6	-1.2
448	11/30/2016	6:30:00 AM	86.5	-1.3
449	11/30/2016	6:35:00 AM	86.3	-1.4
450	11/30/2016	6:40:00 AM	86.3	-1.3
451	11/30/2016	6:45:00 AM	86.3	-1.3
452	11/30/2016	6:50:00 AM	86.3	-1.3
453	11/30/2016	6:55:00 AM	86.3	-1.3
454	11/30/2016	7:00:00 AM	86.2	-1.3
455	11/30/2016	7:05:00 AM	86.3	-1.4
456	11/30/2016	7:10:00 AM	86.7	-1.3
457	11/30/2016	7:15:00 AM	86.6	-1.3
458	11/30/2016	7:20:00 AM	86.6	-1.3
459	11/30/2016	7:25:00 AM	86.7	-1.3
460	11/30/2016	7:30:00 AM	86.8	-1.4
461	11/30/2016	7:35:00 AM	86.9	-1.4
462	11/30/2016	7:40:00 AM	86.8	-1.4

Index	Date	Time	%RH	°C
463	11/30/2016	7:45:00 AM	86.7	-1.4
464	11/30/2016	7:50:00 AM	86.8	-1.4
465	11/30/2016	7:55:00 AM	86.8	-1.4
466	11/30/2016	8:00:00 AM	86.8	-1.4
467	11/30/2016	8:05:00 AM	86.8	-1.4
468	11/30/2016	8:10:00 AM	86.9	-1.4
469	11/30/2016	8:15:00 AM	87.0	-1.5
470	11/30/2016	8:20:00 AM	87.0	-1.6
471	11/30/2016	8:25:00 AM	87.1	-1.7
472	11/30/2016	8:30:00 AM	87.2	-1.7
473	11/30/2016	8:35:00 AM	87.3	-1.7
474	11/30/2016	8:40:00 AM	87.1	-1.8
475	11/30/2016	8:45:00 AM	87.0	-1.8
476	11/30/2016	8:50:00 AM	87.0	-1.8
477	11/30/2016	8:55:00 AM	87.1	-1.8
478	11/30/2016	9:00:00 AM	86.9	-1.8
479	11/30/2016	9:05:00 AM	86.9	-1.8
480	11/30/2016	9:10:00 AM	87.0	-1.8
481	11/30/2016	9:15:00 AM	86.9	-1.8
482	11/30/2016	9:20:00 AM	87.0	-1.8
483	11/30/2016	9:25:00 AM	87.2	-1.8
484	11/30/2016	9:30:00 AM	87.0	-1.8
485	11/30/2016	9:35:00 AM	87.1	-1.8
486	11/30/2016	9:40:00 AM	87.2	-1.7
487	11/30/2016	9:45:00 AM	86.9	-1.8
488	11/30/2016	9:50:00 AM	87.0	-1.8
489	11/30/2016	9:55:00 AM	86.8	-1.8
490	11/30/2016	10:00:00 AM	86.7	-1.8
491	11/30/2016	10:05:00 AM	86.7	-1.8
492	11/30/2016	10:10:00 AM	86.7	-1.8
493	11/30/2016	10:15:00 AM	86.7	-1.7
494	11/30/2016	10:20:00 AM	86.5	-1.8
495	11/30/2016	10:25:00 AM	86.7	-1.8
496	11/30/2016	10:30:00 AM	86.8	-1.7
497	11/30/2016	10:35:00 AM	86.6	-1.7
498	11/30/2016	10:40:00 AM	86.6	-1.6
499	11/30/2016	10:45:00 AM	86.4	-1.6
500	11/30/2016	10:50:00 AM	86.4	-1.6
501	11/30/2016	10:55:00 AM	86.5	-1.6
502	11/30/2016	11:00:00 AM	86.6	-1.4
503	11/30/2016	11:05:00 AM	86.4	-1.4
504	11/30/2016	11:10:00 AM	86.5	-1.4
505	11/30/2016	11:15:00 AM	86.5	-1.4
506	11/30/2016	11:20:00 AM	86.7	-1.4
507	11/30/2016	11:25:00 AM	86.7	-1.4
508	11/30/2016	11:30:00 AM	86.7	-1.3
509	11/30/2016	11:35:00 AM	86.6	-1.4
510	11/30/2016	11:40:00 AM	86.7	-1.3
511	11/30/2016	11:45:00 AM	86.7	-1.3
512	11/30/2016	11:50:00 AM	86.6	-1.4
513	11/30/2016	11:55:00 AM	86.5	-1.4
514	11/30/2016	12:00:00 PM	86.5	-1.5
515	11/30/2016	12:05:00 PM	86.3	-1.6
516	11/30/2016	12:10:00 PM	86.3	-1.6
517	11/30/2016	12:15:00 PM	86.2	-1.7
518	11/30/2016	12:20:00 PM	86.1	-1.7
519	11/30/2016	12:25:00 PM	86.1	-1.7
520	11/30/2016	12:30:00 PM	86.2	-1.5
521	11/30/2016	12:35:00 PM	86.2	-1.4
522	11/30/2016	12:40:00 PM	86.1	-1.3
523	11/30/2016	12:45:00 PM	85.3	-1.6
524	11/30/2016	12:50:00 PM	85.7	-1.6
525	11/30/2016	12:55:00 PM	86.0	-1.4
526	11/30/2016	1:00:00 PM	85.9	-1.3
527	11/30/2016	1:05:00 PM	85.8	-1.3
528	11/30/2016	1:10:00 PM	85.6	-1.4
529	11/30/2016	1:15:00 PM	85.6	-1.4
530	11/30/2016	1:20:00 PM	85.8	-1.4
531	11/30/2016	1:25:00 PM	85.8	-1.4
532	11/30/2016	1:30:00 PM	85.9	-1.3
533	11/30/2016	1:35:00 PM	86.0	-1.3
534	11/30/2016	1:40:00 PM	85.8	-1.3
535	11/30/2016	1:45:00 PM	85.8	-1.3
536	11/30/2016	1:50:00 PM	85.7	-1.4
537	11/30/2016	1:55:00 PM	85.9	-1.3
538	11/30/2016	2:00:00 PM	86.0	-1.3
539	11/30/2016	2:05:00 PM	85.8	-1.4

Index	Date	Time	%RH	°C
540	11/30/2016	2:10:00 PM	85.7	-1.4
541	11/30/2016	2:15:00 PM	85.9	-1.4
542	11/30/2016	2:20:00 PM	85.9	-1.4
543	11/30/2016	2:25:00 PM	86.0	-1.4
544	11/30/2016	2:30:00 PM	85.9	-1.4
545	11/30/2016	2:35:00 PM	86.0	-1.4
546	11/30/2016	2:40:00 PM	85.9	-1.4
547	11/30/2016	2:45:00 PM	85.9	-1.4
548	11/30/2016	2:50:00 PM	85.9	-1.4
549	11/30/2016	2:55:00 PM	86.0	-1.4
550	11/30/2016	3:00:00 PM	85.5	-1.5
551	11/30/2016	3:05:00 PM	85.4	-1.4
552	11/30/2016	3:10:00 PM	85.2	-1.5
553	11/30/2016	3:15:00 PM	85.4	-1.5
554	11/30/2016	3:20:00 PM	85.2	-1.5
555	11/30/2016	3:25:00 PM	84.9	-1.6
556	11/30/2016	3:30:00 PM	85.3	-1.6
557	11/30/2016	3:35:00 PM	85.4	-1.5
558	11/30/2016	3:40:00 PM	85.6	-1.4
559	11/30/2016	3:45:00 PM	85.4	-1.5
560	11/30/2016	3:50:00 PM	85.4	-1.6
561	11/30/2016	3:55:00 PM	85.5	-1.4
562	11/30/2016	4:00:00 PM	85.5	-1.5
563	11/30/2016	4:05:00 PM	85.4	-1.6

## Summary

LogTag ID	<b>0010017494</b>	
User ID	<b>cmro II STATIE TROACA 09 06</b>	
LogTag battery	<b>OK</b>	
Non alert range	<b>10.0 to 100.0 %RH</b>	<b>-30.0 to 50.0 °C</b>
Time zone	<b>UTC +02:00, standard time</b>	
Number of readings	<b>563</b>	
Reading interval	<b>5 Minutes</b>	
Number of starts	<b>104</b>	
First reading	<b>11/28/2016 5:15:00 PM</b>	
Last reading	<b>11/30/2016 4:05:00 PM</b>	
Elapsed Time	<b>1 Day, 22 Hours, 50 Minutes</b>	
Reading range	<b>53.4 to 87.5 %RH</b>	<b>-1.8 to 5.8 °C</b>
Average reading	<b>81.9 %RH</b>	<b>1.0 °C</b>
Standard Deviation (S)	<b>9.9 %RH</b>	<b>2.0 °C</b>
Degree Minutes below lower alert	<b>0.00 %RH-Minutes</b>	<b>0.00 °C-Minutes</b>
Degree Minutes above upper alert	<b>0.00 %RH-Minutes</b>	<b>0.00 °C-Minutes</b>
Mean Kinetic Temperature	<b>1.25 °C</b>	
Time below lower alert	<b>None</b>	<b>None</b>
Time above upper alert	<b>None</b>	<b>None</b>
Time not in alert	<b>1 Day, 22 Hours, 50 Minutes</b>	<b>1 Day, 22 Hours, 50 Minutes</b>